

Adult Day Care Center of Las Vegas
901 N. Jones Boulevard
Las Vegas, NV 89108
702.648.3425
Fax: 702.648.1408



Adult Day Care Center of Henderson
1201 Nevada State Drive
Henderson, NV 89002
702.368.2273
Fax: 702.243.2273



MONTHLY NEWSLETTER ***JUNE 2011***

The Adult Day Care Center of Las Vegas (ADCCLV) is celebrating summer with bright clothes, iced teas and barbeque grilling. Summer is a time to enjoy family and friends, take it easy and relax in the warm sun rays of June. June is National Tea, Safety, and Handshake Month. There's a lot to be said about a good handshake: so shake a hand at our Center and make a friend. Our Las Vegas Center responds to the important mission of supporting adults of all ages and senior citizens in their efforts to remain independent, with dignity in the community. Our Center will continue to offer an array of activities that all of our participants enjoy, including: A daily exercise program, Creative Dance, Tai Chi, Music Therapy, Organic Gardening, Laughing Yoga, Bingo competitions, Arts & Crafts and live entertainment every afternoon. So please join us for summer fun in the sun as we welcome the month of JUNE.

WWW.ADLTDAYCARELV.ORG



HIGHLIGHTS FROM MAY

The excitement of our two May holidays, Cinco de Mayo and Mother's Day, had our Center celebrating. Our fiesta was awesome and our Mother's Day Luncheon was just beautiful. We honored our mothers with beautiful handcrafted jeweled broaches made by our participants. We had the pleasure of having The UNLV Senior Adult Theatre Troupe, entertain our participants with a one hour variety show of monologues, scenes, songs and dances through the ages. Laughter floated across the room during their performance and we THANK THEM. Our participants have discovered a new medium. Creative Dance, this class has our seniors immersed in how to move their bodies freely to music. Their expressions of happiness make it a delight to see! A Big Thank You to Catholic Charities Clown-College-Clowns for a wonderful fun entertaining show. We would also like to thank our staff for their continued hard work.

NEW ARRIVALS

We are pleased to welcome the new participants who became a part our Centers family in May: Barbara G., Eloise H., Enrique P., and Sarah E.

CLOSURES

There will be no closures in the month of June.

GET PLUGGED IN!

There is a beautiful *computer lab* here at the Center. It is located in the Quiet Room adjacent to the Arts & Crafts department and the software and technology suits any and all needs.



EVENTS IN JUNE

Saturday's are Still Special! Try not to miss our fun activities on Saturdays. Join us for Drumming with Jeff on Monday at 10:00am. Creative Dance on Tuesdays and Fridays, Music Therapy on Wednesdays at 10:00am Tai Chi every Thursday and Laugh Yoga Saturdays at 10:00am, Caregivers are invited. You don't want to miss Chef Bonnie Mankoff's (executive chef of the Luxor Hotel) "Flavors in Harmony" on June 7th and the 21st. Calling all cooks and Chefs! Please don't forget to submit your recipes. See attached flyer for details. On June 17th, we will be celebrating our fathers with a hand crafted Father's Day gift, as well as a Father's Day hamburger barbeque. WE WOULD LIKE EVERYONE TO JOIN US FOR OUR SPECIAL 4th of JULY CELEBRATION ON JUNE 29th, WE WILL BE HONORING OUR MILITARY SERVICE MEN AND WOMEN!!! Be on the look out for some special surprise events throughout the month. If these are not your regularly scheduled days, we would still love to see you here.

GETTING SCENT-IMENTAL

A new aromatherapy scent, cinnamon, which helps to stimulate the brain, will be the aromatic of choice of the month.

SEE WHAT'S IN BLOOM!

We planted our vegetable seedlings in our Organic garden. Our seniors are taking weekly strolls through the garden to see the fruits of their labor.





DID YOU KNOW?!

The top cancer fighting foods and spices are: Berries, broccoli, Brussels sprouts, cabbage, carrots, celery, cilantro, citrus fruits, flaxseed, garlic, ginger, onions, parsley, parsnips, peppers, tomatoes, turmeric, and whole grains.

JUST A FRIENDLY REMINDER

Dog therapy on June 13th, they call her Raggedy Ann Loveable (nickname Lovey), the sweetest dog you'd ever want to meet!

**DON'T FORGET! YOU CAN STILL PURCHASE
WONDERFUL ARTWORK FROM OUR PARTICIPANTS.
ALL PROCEEDS WILL BENEFIT THE ARTS AND CRAFTS
DEPARTMENT. BE A PROUD OWNER OF ONE-OF-A-
KIND ART PIECE.**

HAPPY BIRTHDAY

Our birthday party will be held on the 4th Wednesday of the month, June 29th, 2011. Our June celebrants are Benny M. (6/2) Harold F. (6/3), Mickey B. (6/5), Consuello D. (6/6), Gladys C. (6/7) Sherman H. (6/10), Dorothy D. (6/16), Kathryn C. (6/19) Gloria C. (6/23), and Rose T. (6/30). Entertainment will be provided and birthday treats will be served as well.



SUPPORT GROUP

Our ongoing support group meetings are held on the 2nd Wednesday of the month at 10:00 am. June 8th is the next meeting and everyone, as always, is welcome to attend!

ATTENTION CAREGIVERS!

We have started an evening support group on the 1st Wednesday of every month please see attached flyer for more details on caregiver support programs and community forums.



THANK YOU!

On behalf of our entire family of caring professionals here at The Adult Day Care Center of Las Vegas, we would like to thank you for being a part of our Center. We strive to make our Center a place of caring and fun for all of our participants. Remember, our doors are always open to you and your family members needs. Thank you for choosing us!

Dee Dee Woodberry

Activities Director



ACTIVITY CALENDAR

MONDAY

TUESDAY

WEDNESDAY

THURSDAY

FRIDAY

SATURDAY

ADULT DAY CARE CENTER OF LAS VEGAS

JUNE 2011



9:00 Current Events
9:30 Exercise
10:00 **Music Therapy/ A&C**
12:30 Trivia
1:30 **LOIS DENNY**
3:00 Bingo

9:00 Current Events
9:30 Exercise
10:00 **TAI CHI / A&C**
12:30 Ball Toss
1:30 **JENNY FORD**
3:00 Bingo

9:00 Current Events
9:30 Exercise
10:00 **CREATIVE DANCE**
12:00 **ARTS & CRAFTS**
1:30 **DON FRIEND**
3:00 Bingo

9:00 Current Events
9:30 Exercise
10:00 **TAI CHI**
12:00 **ARTS & CRAFTS**
1:30 **MICHELLE**
3:00 Bingo

9:00 Current Events
9:30 **DRUMMING JEFF**
10:00 **ARTS&CRAFTS**
12:30 Trivia
1:30 **BRIAN O'SHEA**
3:00 **SPECIAL Bingo**

9:00 Current Events
9:30 Exercise
10:00 **CREATIVE DANCE**
12:30 **BRAIN TRIVIA**
1:30 **WINSTON**
3:00 Bingo

9:00 Current Events
9:30 Exercise
10:00 **Music Therapy/ A&C**
12:30 Trivia
1:30 **EB**
3:00 Bingo

9:00 Current Events
9:30 Exercise
10:00 **TAI CHI / A&C**
12:30 Ball Toss
1:30 **ALTON**
3:00 Bingo

9:00 Current Events
9:30 Exercise
10:00 **CREATIVE DANCE**
12:00 **ARTS & CRAFTS**
1:30 **JENNY FORD**
3:00 Bingo

9:00 Current Events
9:30 Exercise
10:00 **TAI CHI**
12:00 **ARTS & CRAFTS**
1:30 **JENNY FORD**
3:00 Bingo

9:00 Current Events
9:30 **DRUMMING JEFF**
10:00 **ARTS&CRAFTS**
12:30 Trivia
1:30 **DANNY ROSE**
3:00 **SPECIAL Bingo**

9:00 Current Events
9:30 Exercise
10:00 **CREATIVE DANCE**
12:30 **BRAIN TRIVIA**
1:30 **BOBBY**
3:00 Bingo

9:00 Current Events
9:30 Exercise
10:00 **Music Therapy/ A&C**
12:30 Trivia
1:30 **LOIS DENNY**
3:00 Bingo

9:00 Current Events
9:30 Exercise
10:00 **TAI CHI / A&C**
12:30 Ball Toss
1:30 **J&J SINGING TEAM**
3:00 Bingo

9:00 Current Events
9:30 Exercise
10:00 **CREATIVE DANCE**
12:00 **ARTS & CRAFTS**
1:30 **EB**
3:00 Bingo
FATHERS' DAY BASH

9:00 Current Events
9:30 Exercise
10:00 **TAI CHI**
12:00 **ARTS & CRAFTS**
1:30 **JAPANESE DANCERS**
3:00 Bingo

9:00 Current Events
9:30 **DRUMMING JEFF**
10:00 **ARTS&CRAFTS**
12:30 Trivia
1:30 **BRIAN O'SHEA**
3:00 **SPECIAL Bingo**

9:00 Current Events
9:30 Exercise
10:00 **CREATIVE DANCE**
12:30 **BRAIN TRIVIA**
1:30 **WINSTON**
3:00 Bingo

9:00 Current Events
9:30 Exercise
10:00 **Music Therapy/ A&C**
12:30 Trivia
1:30 **MICHELLE**
3:00 Bingo

9:00 Current Events
9:30 Exercise
10:00 **TAI CHI / A&C**
12:30 Ball Toss
1:30 **EB**
3:00 Bingo

9:00 Current Events
9:30 Exercise
10:00 **CREATIVE DANCE**
12:00 **ARTS & CRAFTS**
1:30 **JENNY FORD**
3:00 Bingo

9:00 Current Events
9:30 Exercise
10:00 **TAI CHI**
12:00 **ARTS & CRAFTS**
1:30 **JENNY FORD**
3:00 Bingo

9:00 Current Events
9:30 **DRUMMING JEFF**
10:00 **ARTS&CRAFTS**
12:30 Trivia
1:30 **DANNY ROSE**
3:00 **SPECIAL Bingo**

9:00 Current Events
9:30 Exercise
10:00 **CREATIVE DANCE**
12:30 **BRAIN TRIVIA**
1:30 **BOBBY**
3:00 Bingo

9:00 Current Events
9:30 Exercise
10:00 **Music Therapy/ A&C**
12:30 Trivia
1:30 **HAPPY HOOFEERS**
3:00 Bingo
CELEBRATING 4TH OF JULY

9:00 Current Events
9:30 Exercise
10:00 **TAI CHI / A&C**
12:30 Ball Toss
1:30 **ALTON**
3:00 Bingo

Happy Birthday
BENNY M. 6/16
MICKEY B. 6/19
CONSUELO D. 6/5
GLADYS C. 6/6
6/7

SHERMAN H. 6/10
DOROTHY D. 6/16
KATHRYN C. 6/19
GLORIA C. 6/5
ROSE T. 6/23
6/30

<p>9:00 Current Events 9:30 DRUMMING JEFF 10:00 ARTS&CRAFTS 12:30 Trivia 1:30 DANNY ROSE 3:00 SPECIAL Bingo</p> <p>27)</p>	<p>9:00 Current Events 9:30 Exercise 10:00 CREATIVE DANCE 12:30 BRAIN TRIVIA 1:30 BOBBY 3:00 Bingo</p> <p>28)</p>	<p>9:00 Current Events 9:30 Exercise 10:00 Music Therapy/ A&C 12:30 Trivia 1:30 HAPPY HOOFEERS 3:00 Bingo *CELEBRATING 4TH OF JULY*</p> <p>29)</p>	<p>9:00 Current Events 9:30 Exercise 10:00 TAI CHI / A&C 12:30 Ball Toss 1:30 ALTON 3:00 Bingo</p> <p>30)</p>	<p>Happy Birthday BENNY M. 6/16 MICKEY B. 6/19 CONSUELO D. 6/5 GLADYS C. 6/6 6/7</p>	<p>9:00 Current Events 9:30 Exercise 10:00 TAI CHI 12:00 ARTS & CRAFTS 1:30 MICHELLE 3:00 Bingo</p> <p>4)</p>
<p>9:00 Current Events 9:30 DRUMMING JEFF 10:00 ARTS&CRAFTS 12:30 Trivia 1:30 DANNY ROSE 3:00 SPECIAL Bingo</p> <p>13)</p>	<p>9:00 Current Events 9:30 Exercise 10:00 CREATIVE DANCE 12:30 BRAIN TRIVIA 1:30 BOBBY 3:00 Bingo</p> <p>14)</p>	<p>9:00 Current Events 9:30 Exercise 10:00 Music Therapy/ A&C 12:30 Trivia 1:30 LOIS DENNY 3:00 Bingo</p> <p>15)</p>	<p>9:00 Current Events 9:30 Exercise 10:00 TAI CHI / A&C 12:30 Ball Toss 1:30 J&J SINGING TEAM 3:00 Bingo</p> <p>16)</p>	<p>9:00 Current Events 9:30 Exercise 10:00 CREATIVE DANCE 12:00 ARTS & CRAFTS 1:30 EB 3:00 Bingo *FATHERS' DAY BASH*</p> <p>17)</p>	<p>9:00 Current Events 9:30 Exercise 10:00 TAI CHI 12:00 ARTS & CRAFTS 1:30 JENNY FORD 3:00 Bingo</p> <p>18)</p>
<p>9:00 Current Events 9:30 DRUMMING JEFF 10:00 ARTS&CRAFTS 12:30 Trivia 1:30 DANNY ROSE 3:00 SPECIAL Bingo</p> <p>20)</p>	<p>9:00 Current Events 9:30 Exercise 10:00 CREATIVE DANCE 12:30 BRAIN TRIVIA 1:30 WINSTON 3:00 Bingo</p> <p>21)</p>	<p>9:00 Current Events 9:30 Exercise 10:00 Music Therapy/ A&C 12:30 Trivia 1:30 MICHELLE 3:00 Bingo</p> <p>22)</p>	<p>9:00 Current Events 9:30 Exercise 10:00 TAI CHI / A&C 12:30 Ball Toss 1:30 ALTON 3:00 Bingo</p> <p>23)</p>	<p>9:00 Current Events 9:30 Exercise 10:00 CREATIVE DANCE 12:00 ARTS & CRAFTS 1:30 JENNY FORD 3:00 Bingo</p> <p>24)</p>	<p>9:00 Current Events 9:30 Exercise 10:00 TAI CHI 12:00 ARTS & CRAFTS 1:30 JENNY FORD 3:00 Bingo</p> <p>25)</p>

LUNCH MENU

ADULT DAY CARE CENTER OF LAS VEGAS

JUNE 2011

MONDAY





TUESDAY

WEDNESDAY

THURSDAY

FRIDAY

SATURDAY

		<p>1) Beef Veggie Soup Grilled Ham & Cheese Sandwich Sweet Potato Fries Blueberries & Cream *ICEE DAY*</p>	<p>2) Spinach Salad Stuffed Green Peppers w/ Beef Julienne Strips Zucchini Strips Jell-o w/ Fruit</p>	<p>3) Green Salad Baked Fish Seasoned Potatoes Broccoli w/ Cheese Sauce Pears *CAKE DAY*</p>	<p>4) Cream of Tomato Soup Grilled Turkey Cheese Sandwich Zucchini Fries Orange Slices</p>
<p>6) Green Salad Chicken Quesadilla Spanish Rice Black Beans Sliced Apples</p>	<p>7) Tomato Soup Tuna Salad on bed of lettuce Toast Points Pineapple Slices *TEA SOCIAL*</p>	<p>8) Green Salad Chicken Wings Mac & Cheese Green Beans Honey Dew Melon</p>	<p>9) Veggie Soup Salisbury Steak w/ Mushroom Gravy Rice Green Beans Orange Slices</p>	<p>10) Cream Veggie Soup Chicken Salad Sandwich 3 Bean Salad Potato Chips Jell-o w/ Fruit *CINNAMON CRISP*</p>	<p>11) Chicken Veggie Soup Green Salad Cheese Pizza Sliced Peaches</p>
<p>13) Chicken Noodle Soup Chef Salad w/ Boiled Eggs, Cheese, Turkey, Ham, & Cucumbers Jell-o w/ Fruit *SHERBERT DAY*</p>	<p>14) Veggie Soup Sweet & Sour Meatballs Pasta Salad Yogurt w/ Fresh Strawberries *FLAVORS N HARMONY*</p>	<p>15) Cucumber Salad Lettuce Wraps w/ Chicken Rice Pilaf Yellow Squash Apricots *LEMONADE DAY*</p>	<p>16) Green Salad Hot Tuna Melt on Wheat Bread French Fries Cantaloupe</p>	<p>17) Broccoli Soup Grilled Cheeseburger w/ lettuce & tomato Potato Fries Jell-o w/ Fruit *OBS. FATHER'S DAY*</p>	<p>18) Turkey Veggie Soup Chicken Strips Sweet Potato Fries Green Salad Pears</p>
<p>20) Green Salad San Antonio Beef Stew Corn Muffins Honey Dew *ICED COFFEE DAY*</p>	<p>21) Chicken Potato Soup Fruit Salad Cottage Cheese Melons, Strawberries, Apples, & Oranges Yogurt w/ Granola</p>	<p>22) Vegetable Soup Italian Pasta Salad Roasted Chicken Olive Vegetables Zucchini Fresh Sliced Pears</p>	<p>23) Broccoli Soup Chicken Filet Sandwich w/ lettuce & tomato Zucchini Fries Orange Slices *TOP HAT COOKIES*</p>	<p>24) Asian Turkey Noodle Soup Toriyaki Chicken Stir Fry Vegetable Over Bed of Rice Pears</p>	<p>25) Veggie Soup Green Salad Tuna Melt on Rye French Fries Sliced Apples *ICE CREAM CONE*</p>
<p>27) Broccoli Soup Chicken Sandwich on a Bun Macaroni Salad Jell-o w/ Fruit</p>	<p>28) Gazpacho Soup Cat Fish Fry Potatoes Coleslaw Strawberries & Cream *FLAVORS N HARMONY*</p>	<p>29) Broccoli Soup Grilled Cheeseburger w/ lettuce & tomato Potato Fries Jell-o w/ Fruit *BIRTHDAY CAKE* *4th OF JULY BAR-B-Q*</p>	<p>30) 3 Bean Salad Turkey Club Sandwich w/ lettuce, tomato, & cheese Multi-Grain Chips Sliced Oranges</p>		

Adult Day Care Center of Las Vegas
901 N. Jones Boulevard
Las Vegas, NV 89108
702.648.3425
Fax: 702.648.1408



Adult Day Care Center of Henderson
1201 Nevada State Drive
Henderson, NV 89002
702.368.2273
Fax: 702.243.2273

Recipe of the Month

Submitted by: George M. (Age:84)



CHILI

Ingredients:

2 lbs of Lean ground Beef
1 small can of tomato sauce
1 can of chili beans
1 can of pinto beans
1 can of creamed corn
1 can of hominy
1 heart of celery
2 large cans of v-8 juice

1 green pepper
Parsley
Garlic
Rice
Barley
1 yellow onion
2 cans of pitted black olives

Directions:

Brown ground beef. Add all ingredients. Simmer for 1 hour. Eat and Enjoy!

**Attention: Cooks, Chefs,
Food Enthusiasts!**



Seniors, Caregivers, Family and Friends!

Please Submit Your Recipes!

We will publish one each month with our newsletter!
In addition, we will publish a compilation of recipes with artwork next year!

All types of recipes welcomed – entrées, desserts, family traditions, you name it!

Please drop off your recipe with the front desk person, attention Jennifer or Dee Dee,
at the Adult Day Care Center.

You may also email it to admissions@nevadaseniorservices.org.



Adult Day Care Center of Las Vegas
901 N. Jones Boulevard, Las Vegas, NV 89108 Phone: (702) 648-3425 Fax: (702) 648-1408

Adult Day Care Center of Henderson
1201 Nevada State Drive, Henderson, NV 89002 Phone: (702) 368-CARE (2273) Fax: (702) 243-CARE (2273)

“ANGEL FOOD” Their prices are heavenly!!!

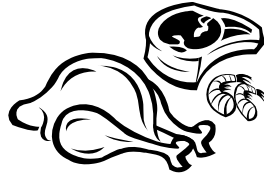
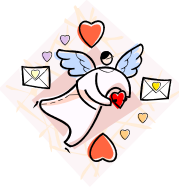

There are no restrictions, conditions or forms to fill out to purchase Angel Food. This organization purchases quality food in large quantities for substantial volume discounts. The food relief program is open to one and all. Anyone may purchase an unlimited number of boxes of Angel Food by placing an order with a local Angel Food host site. **ORDER ONLINE www.angelfoodministries.com**

Comparison shopping nationwide in various grocery stores has revealed that the average retail value of a \$31 Angel Food Box for the same food items would be approximately \$65. Generally, one box of Angel Food assists in feeding a family of four for about one week or a single senior citizen for almost a month. To better help families in need, Angel Food Ministries participates in the food stamp program.

Food is available for pickup usually the last Saturday of the month. Orders must be purchased in advance around the 15th of the month. Credit cards may be used online; cash and food stamps may be used at one of the local locations. Call or go online for current information and menus (available in Spanish and English).

Angel Food Ministries Las Vegas Locations:

Echoes of Faith Church	1401 E. Washington, 89101	642-0011
Home Word Bound	3900 Cambridge St. 89119	985-6045 or 604.5690
The Verve Foundation	7850 Dean Martin Dr.# 503	425-3951
Warm Springs Baptist Church	2075 E. Warm Springs	361-7070
Angel Food Ministries	Toll Free Number	877-366-3646



JUNE 2011 MENU

B2 - Bit O' Blessing Box

Quantities are limited. Make sure to order yours today while supplies last!

- 4 lb. Drumsticks & Thighs
- 2 lb. Meatloaf with Red Sauce
- 2 lb. 'Heat n Serve' Soup (Tomato Basil, Minestrone or Ham Chowder)
- 1 lb. Crunchy Fish Bites
- 1 lb. 80/20 Lean Ground Beef
- 1 lb. Frozen Spinach
- 1 lb. Frozen Carrots
- 2 lb. Waffle Fries
- 1 lb. Dry Bean Soup Mix
- Brownie or Chocolate Chip Cookie Mix

\$22.00*

Back by Popular Demand. New and Improved!

B4 - Golden Cuisine Convenience Meals

Great for seniors and people on the go!

- Spaghetti & Meatballs
- Chicken Parmesan with Fettuccine Noodles
- Charbroiled Beef Patty and Gravy
- Macaroni & Cheese
- Turkey and Dressing with Gravy
- Chicken Teriyaki
- Chili with Beef and Beans
- Lemon Pepper Baked Fish
- Cheese Tortellini in Pomodoro Sauce
- Crab Cakes in Remoulade Sauce

\$29.00*

Specific meal details can be found at www.angelfoodministries.com

B6 - Just 4 Me After School Box

An assortment of child-friendly snacks. Great for after school or any time.

- 2 lb. Fully Cooked Chicken Tenders
- 1 lb. Corn Dogs
- 3 (6.5 oz.) Mr. P's Pizza
- 4 (2.8 oz.) Peanut Butter & Jelly Jamwich
- 2 (4 oz.) Grilled Cheese Sandwich
- 2 (4 oz.) Pocket Sandwiches
- 2 (3.7 oz.) Twin Charbroiled Beef Sandwich with Cheese
- 2 (4.75 oz.) Pancake and Sausage
- 2 PBJ on Graham Wafers
- 10 oz. Mac & Cheese
- 2 (3.4 oz.) Watermelon Italian Ice
- 2 (3.2 oz.) Raspberry Fruit Juice Sherbets

\$25.00*

B8 - Just 4 Me After School Fruit and Veggie Box

- 3 Red Apples
- 3 Green Apples
- 3 Peaches
- 3 Navel Oranges
- 1 stalk Sleeved Celery
- 1 lb. Mini Peeled Carrots
- 1 (6 ct.) Apple Sauce
- 1 (3 ct.) Sliced Peaches in Pear Juice
- 1 (6 oz. pack) Blueberries

\$17.00*

B1 - Bread of Life Signature Box

Balanced nutrition and variety with enough food to help feed a family of four for about a week.

- 4.5 lb. (avg.) Perdue All Natural Whole Chicken *Great for Grilling, Baking or Frying*
- 1.5 lb. Boneless Center Cut Pork Chops (4 x 6 oz.)
- 1.5 lb. 100% Ground Turkey Burgers (6 x 4 oz.)
- 2 lb. 'Heat n Serve' New England Clam Chowder
- 2 lb. 'Heat n Serve' Sloppy Joe Mix (Ground Beef with Sauce)
- 2 lb. Lasagna with Meat Sauce
- 1.5 lb. Smoked Sausage "Grillers"
- 1 lb. 100% Ground Chicken
- 1 lb. Sliced Carrots
- 1 lb. Green Beans
- 1 lb. Triple Veggie Blend
- 1 lb. Sugar Snap Peas
- 28 oz. Baked Beans
- 1 lb. Long Grain White Rice
- 8.5 oz. Jiffy Corn Muffin Mix
- 5 ct. Instant Oatmeal
- 32 oz. 2% Shelf Stable Milk
- 1 Dozen Eggs
- 7.5 oz. Break-n-Bake Cookies

\$35.00*

GLUTEN FREE!†

B5 - Allergen Free Food Box

- 1 lb. Breaded Chicken Breast Nuggets
- 1 lb. Breaded Chicken Tenderloins
- 1 lb. Breaded Breast Fillet Patties
- 1 lb. Breaded Boneless Chicken Wings
- 1 lb. Breaded Cubed Steak

\$25.00*

†Please see our website for other allergen facts.

B7 - Just 4 Me No Child Goes Without

"Blessing America's Children, one Box at a Time"

- 2 Chunk Lite Tuna in Water (.5 oz.)
- 1 (7.5 oz.) Beans & Wieners
- 1 (7.5 oz.) Cheezy Mac 'N Cheese
- 1 (7.5 oz.) Mini Beef Ravioli
- 1 (7.5 oz.) Spaghetti and Mini Meatballs
- 1 (7.5 oz.) Noodle Rings & Chicken
- 1 (7.5 oz.) Cheezy Mac 'N Franks
- 7 Cereal Bowls (.75 oz. ea.)
- 1 Peanut Butter (12 oz.)
- 1 Grape Jelly (19 oz.)
- 1 (6 pk.) Applesauce
- 24 oz. Fruit Cups (3 x 8 oz.)
- 6 Fruit & Grain Bars (1.21 oz.)
- 3 Crispy Rice Bars (.85 oz.)
- 32 oz. Shelf-Stable 2% Milk

\$25.00*

NEW! B9 - Pastor Joe's Premium Box

Quantities are limited. Please order early to ensure that you receive this wonderful box!

- 2.5 lb. Angus Rib Eye Steaks (4 x 10 oz.)
- 2 lbs. Angus Burgers (4 x 8 oz.)
- 1.5 lb. Bone-In Pork Chops (4 x 6 oz.)
- 2 lbs. Premium Salmon Fillets
- 1 lb. Premium Sugar Snap Peas
- 4 ct. Corn-on-the-Cob
- 20 oz. Twice-Baked Potatoes (2 x 2 ct. pkgs.)

\$55.00*

B3 - Bountiful Blessing Box

- 4.5 lb. (avg.) Perdue All Natural Whole Chicken *Great for Grilling, Baking or Frying*
- 1.5 lb. IQF Unbreaded Whiting Fillets *or*
- 2 lb. Flounder Fillets
- 2 lb. Boneless Skinless Chicken Breast (Tray Pack)
- 1.5 lb. Boneless Center Cut Pork Chops (4 x 6 oz.)
- 1.5 lb. 100% Ground Turkey Burgers (6 x 4 oz.)
- 2 lb. 'Heat n Serve' New England Clam Chowder
- 2 lb. 'Heat n Serve' Sloppy Joe Mix (Ground Beef with Sauce)
- 2 lb. Lasagna with Meat Sauce
- 1.5 lb. Smoked Sausage "Grillers"
- 1 lb. 80/20 Lean Ground Beef
- 1 lb. 100% Ground Chicken
- 1 lb. Sliced Carrots
- 1 lb. Green Beans
- 1 lb. Triple Veggie Blend
- 1 lb. Sugar Snap Peas
- 24 oz. Natural Cut Fries
- 28 oz. Baked Beans
- 1 lb. Long Grain White Rice
- 1 lb. Pasta
- 26.5 oz. Pasta Sauce with Mushrooms
- 8.5 oz. Jiffy Corn Muffin Mix
- 5 ct. Instant Oatmeal
- 32 oz. 2% Shelf Stable Milk
- 1 Dozen Eggs
- 7.5 oz. Break-n-Bake Cookies

\$46.00*

S1 - JUNE SPECIAL #1

\$25.00*

Grill Combo Special

- 2 lb. Steak Burgers (4 x 8 oz.)
- 2 lb. Bone-In Pork Chops (4 x 8 oz.)
- 2 lb. IQF Boneless Skinless Chicken Breast (8 x 4 oz. individually wrapped)

S2 - JUNE SPECIAL #2

\$33.00*

Seafood Special Box - Quantities are limited.

- 2 lbs. Tilapia (2 x 1 lb. pkgs.)
- 2 lbs. Battered Haddock (14-16 oven ready portions)
- 2 lbs. Crab Cakes (10 oven-ready crab cakes)

S3 - JUNE SPECIAL #3

\$24.00*

Premium Fresh Fruit and Veggie Box

- 4 ears Yellow Corn
- 2 Yellow Squash
- 2 Zucchini Squash
- 2 lb. Sweet Vidalia Onions
- 4 Baking Potatoes
- 1 lb. Whole Carrots
- 1 Head, Green Cabbage
- 1 Golden Ripe Pineapple
- 1 Mini Seedless Watermelon
- 1 Honey Dew Melon
- 1 Cantaloupe
- 1 Mango
- 4 Peaches
- 6 Lemons

*all prices are plus sales tax where applicable

Please see our website for additional limited quantity specials

Angel Food Ministries Reserves the Right to Substitute Any Items Due to Availability, Cost and Quality. We Accept Food Stamps (EBT). Angel Food Ministries is an equal opportunity provider and employer. Complaints of discrimination should be sent to USDA, Director, Office of Civil Rights, Washington, DC 20250-9410

Orders Due/Distribution Day: Contact Your Local Host Site

*Please contact your local host site for information or visit our website to locate a host site near you
www.angelfoodministries.com



information@adultdaycarelv.org

Dedicated to Community Living with Independence
and Dignity

Adult Day Care *Center of Las Vegas*
Lied/Sinai Senior Care Campus

FREE SUPPORT GROUPS



For those caring for someone suffering from
Alzheimer's disease or other Dementia

Monthly - 1st Wednesday (5:30-6:30pm)
2nd Wednesday (10:00-11:00am)

Hosted by:

Adult Day Care Center of Las Vegas
901 N. Jones Blvd., Las Vegas, NV 89108

Group Leader:

Diane Hart, LCSW

SUPPORT - LEARN - GROW

Call 648-3425 to RSVP

*FREE Supervision for your loved-one while you attend the Support Group

www.adultdaycarelv.org

Adult Day Care Center of Las Vegas
901 N. Jones Boulevard
Las Vegas, NV 89108
702.648.3425
Fax: 702.648.1408



Adult Day Care Center of Henderson
1201 Nevada State Drive
Henderson, NV 89002
702.368.2273
Fax: 702.243.2273

SUPER SATURDAYS!



JUST A REMINDER:

**THE ADULT DAYCARE CENTER OF LAS VEGAS
WILL BE OPEN ON **ALL SATURDAYS** IN THE
MONTH OF **JUNE**: **HOURS WILL BE 8:00AM – 6:00PM.**
YOU WON'T WANT TO MISS OUT! SO PLEASE
RESERVE YOUR SPOT TODAY WITH **JENNIFER,
DEE DEE OR MARISELA!!****

**~Thank You,
Staff at Adult Day Care Center of LV**